MUSIC - UNIVERSITY OF TORONTO
3 1761 10878768 0

M
25
G65
op.90
1990
c.1

MUSI

Digitized by the Internet Archive
in 2025 with funding from
University of Toronto

https://archive.org/details/31761108787680

ЕВГЕНИЙ ГОЛУБЕВ
EUGENE GOLUBEV

ВОСЕМЬ МЕТАФОР
EIGHT METAPHORS

ДЛЯ ФОРТЕПИАНО
FOR PIANO

M
25
G65
op. 90
1990
c. 1
MUSI

MUS193-56

Евгений ГОЛУБЕВ
Eugene GOLUBEV

ВОСЕМЬ МЕТАФОР
EIGHT METAPHORS

ДЛЯ ФОРТЕПИАНО
FOR PIANO

Moscow . Москва
«СОВЕТСКИЙ КОМПОЗИТОР» · SOVETSKI KOMPOZITOR PUBLISHERS
1990

ББК 85.954.2
Г 62

LIBRARY
JUL
18
1991
UNIVERSITY OF TORONTO

Г $\frac{5206010100-054}{082\,(02)-90}$ 210-90

© Издательство „Советский композитор", 1990 г.

ВОСЕМЬ МЕТАФОР

Евгений ГОЛУБЕВ

Op. 90

I

Generoso ♩.= 40-44

Piano

p

mf

с 8754 к

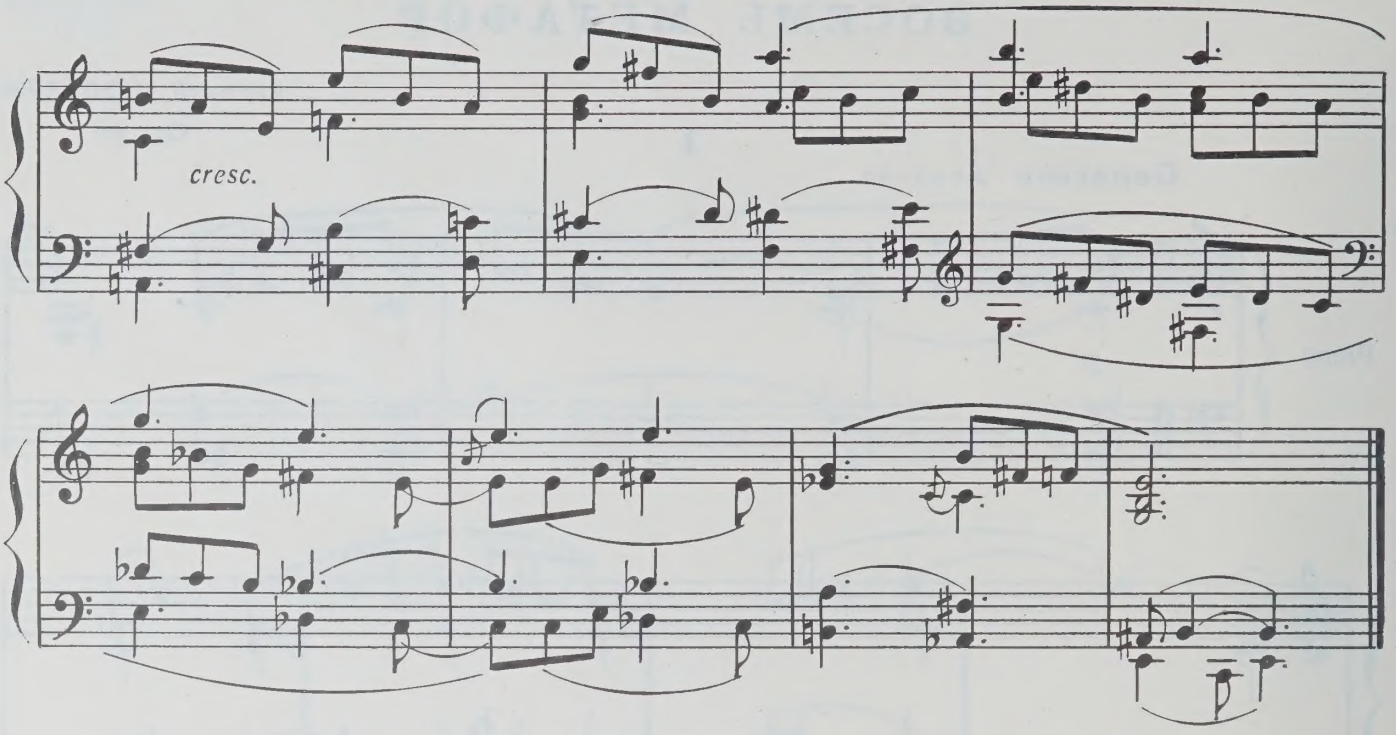

II

Sognando ♩ = 63-66

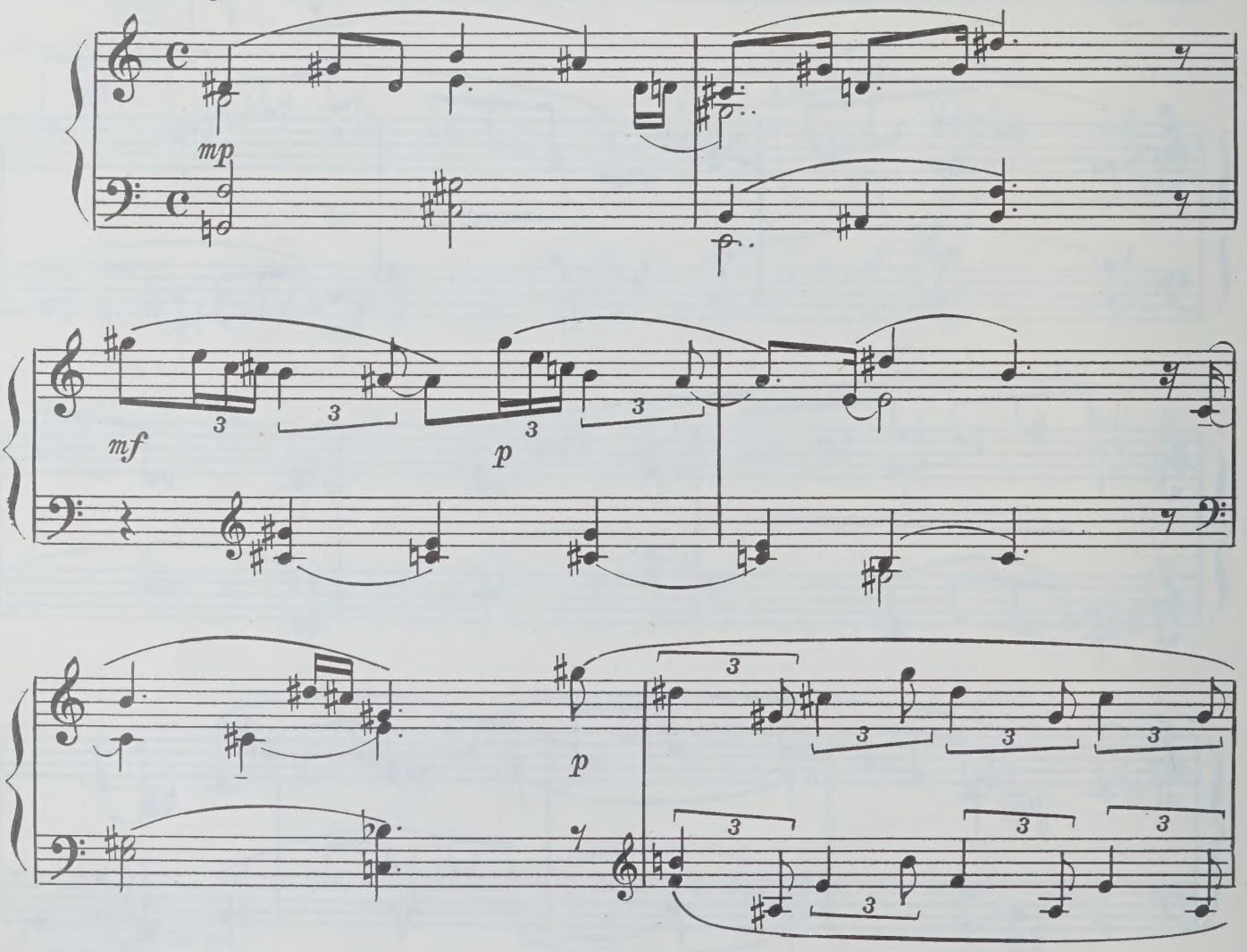

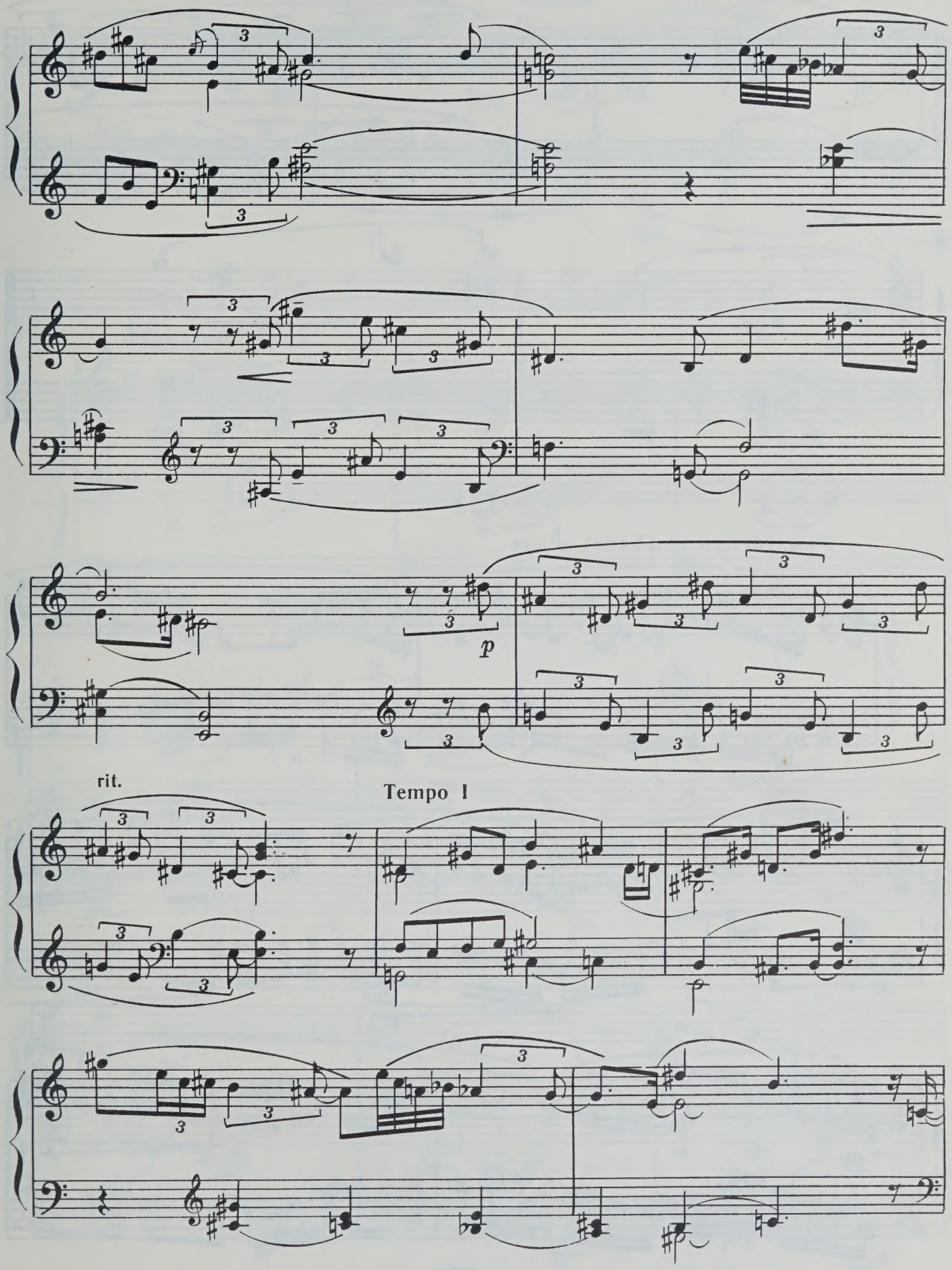
p
rit.
Tempo I

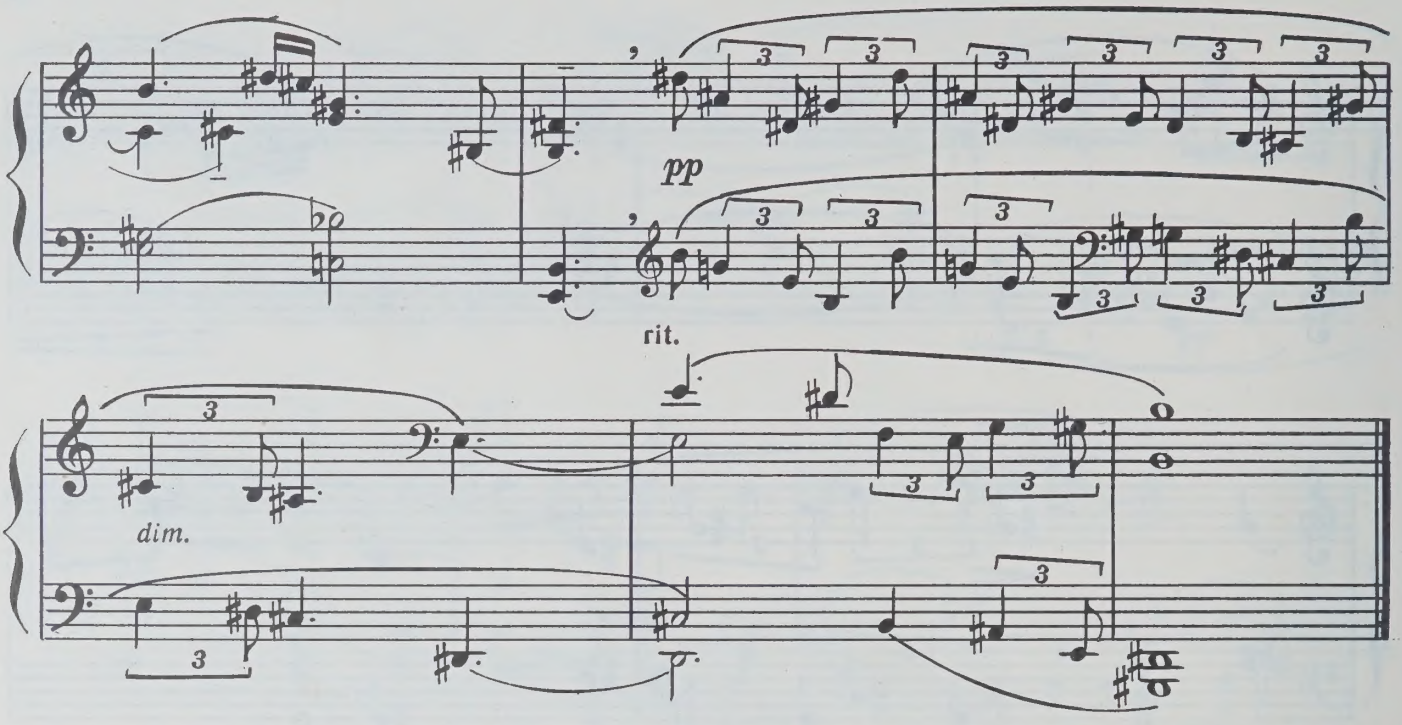

III

Pensieroso (rubato) ♪=60

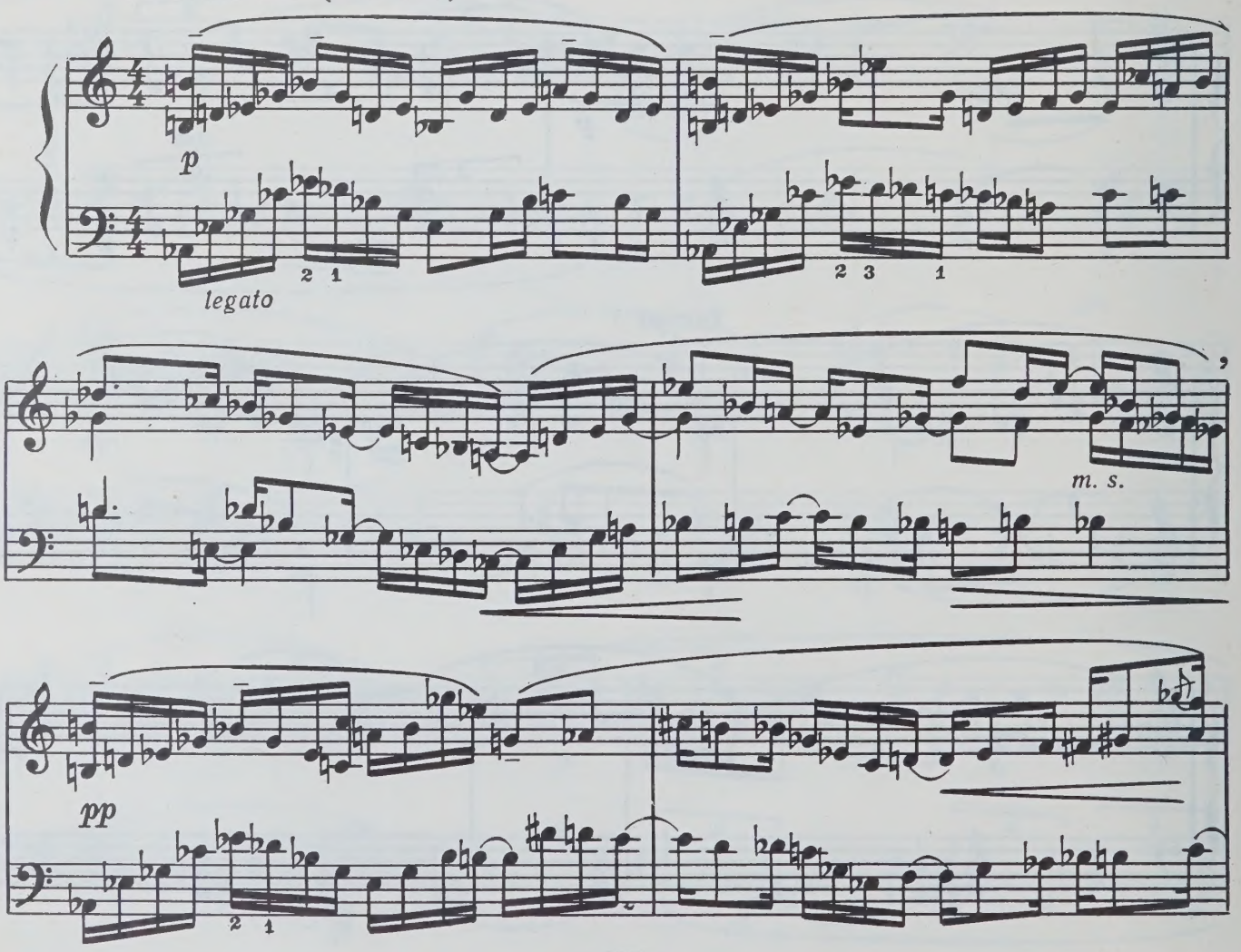

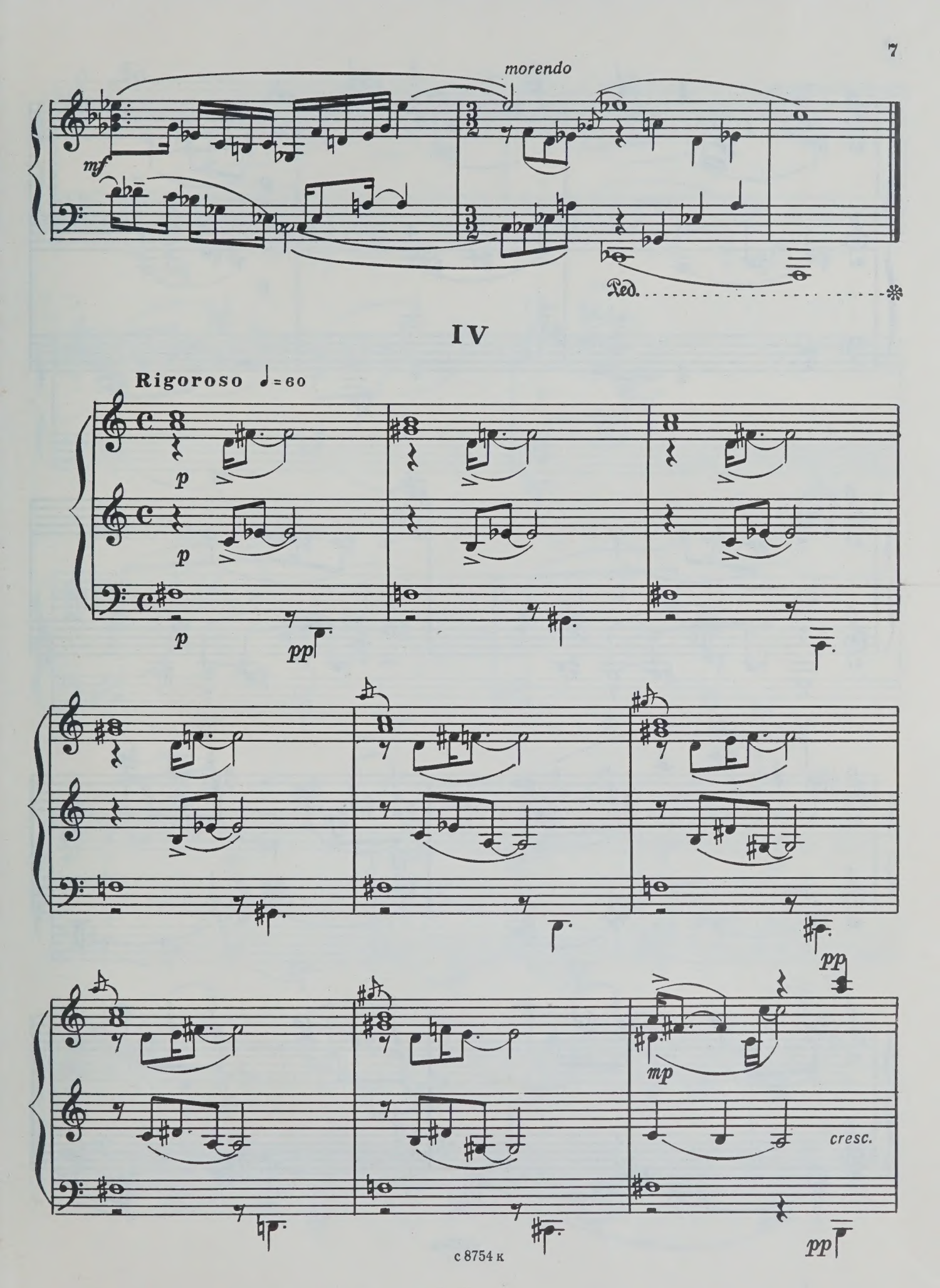
morendo
mf
Ped.
IV
Rigoroso ♩=60
p
pp
mp
cresc.

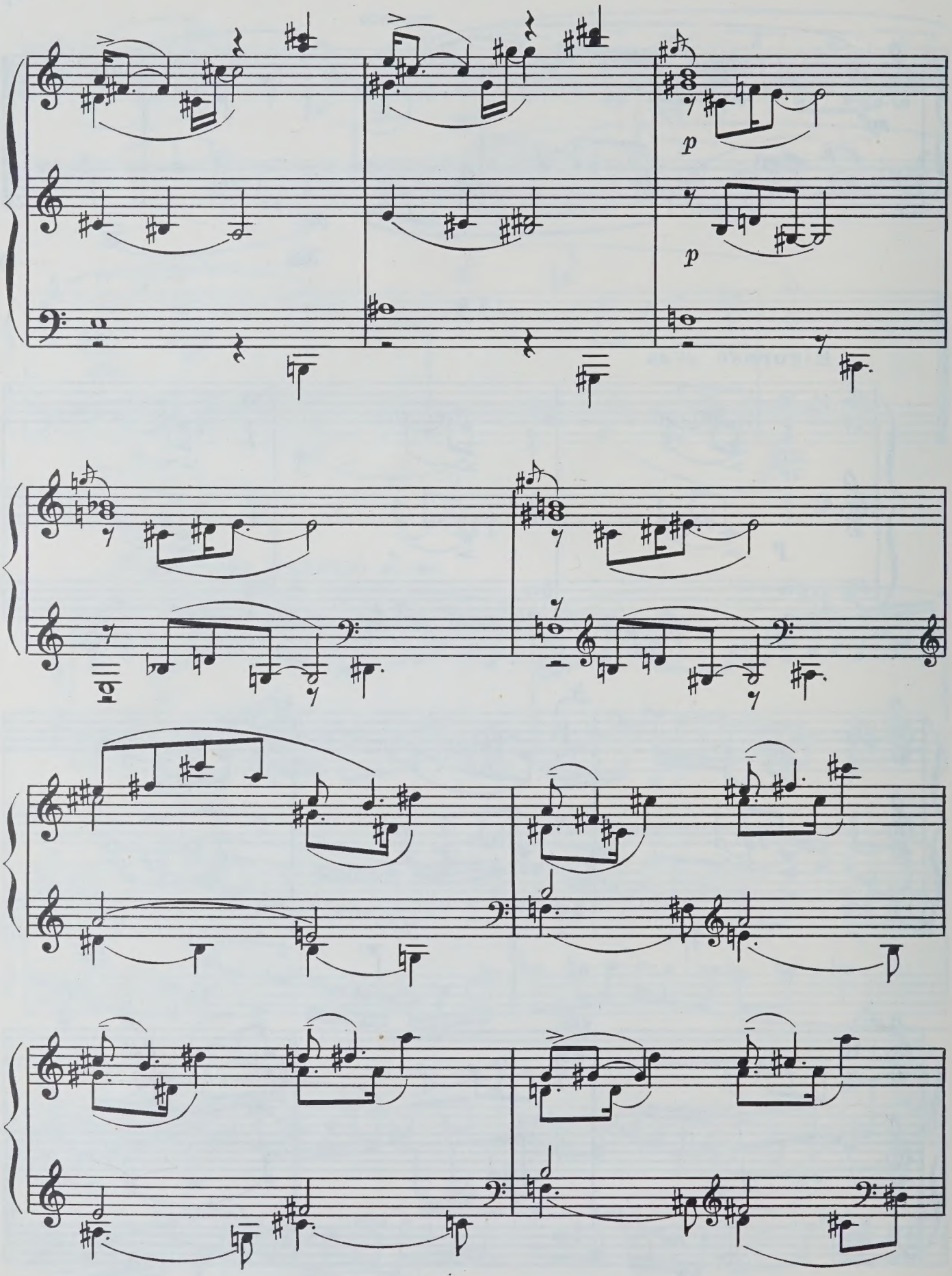
p
p

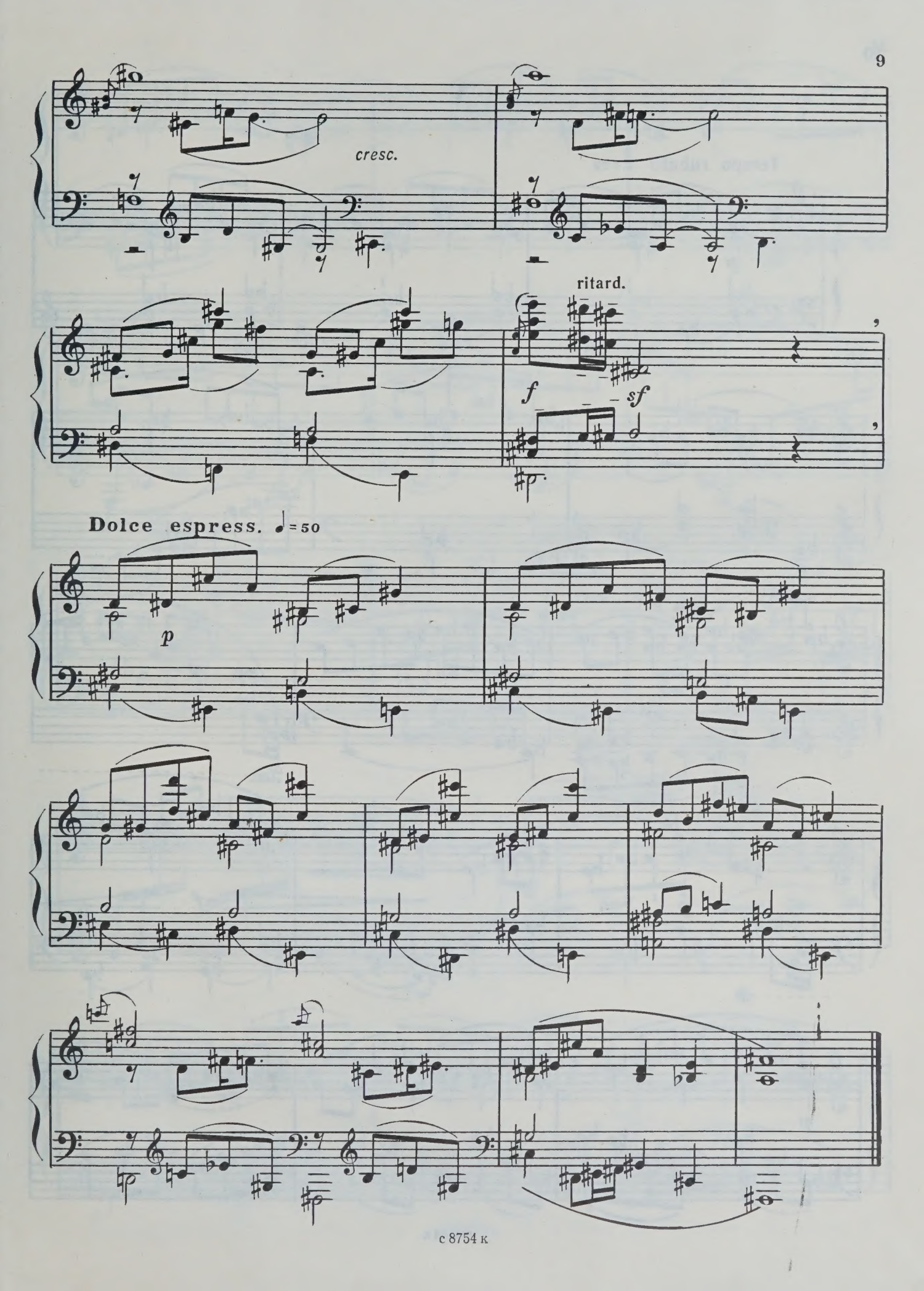
cresc.
ritard.
f
sf
Dolce espress. ♩=50
p

V

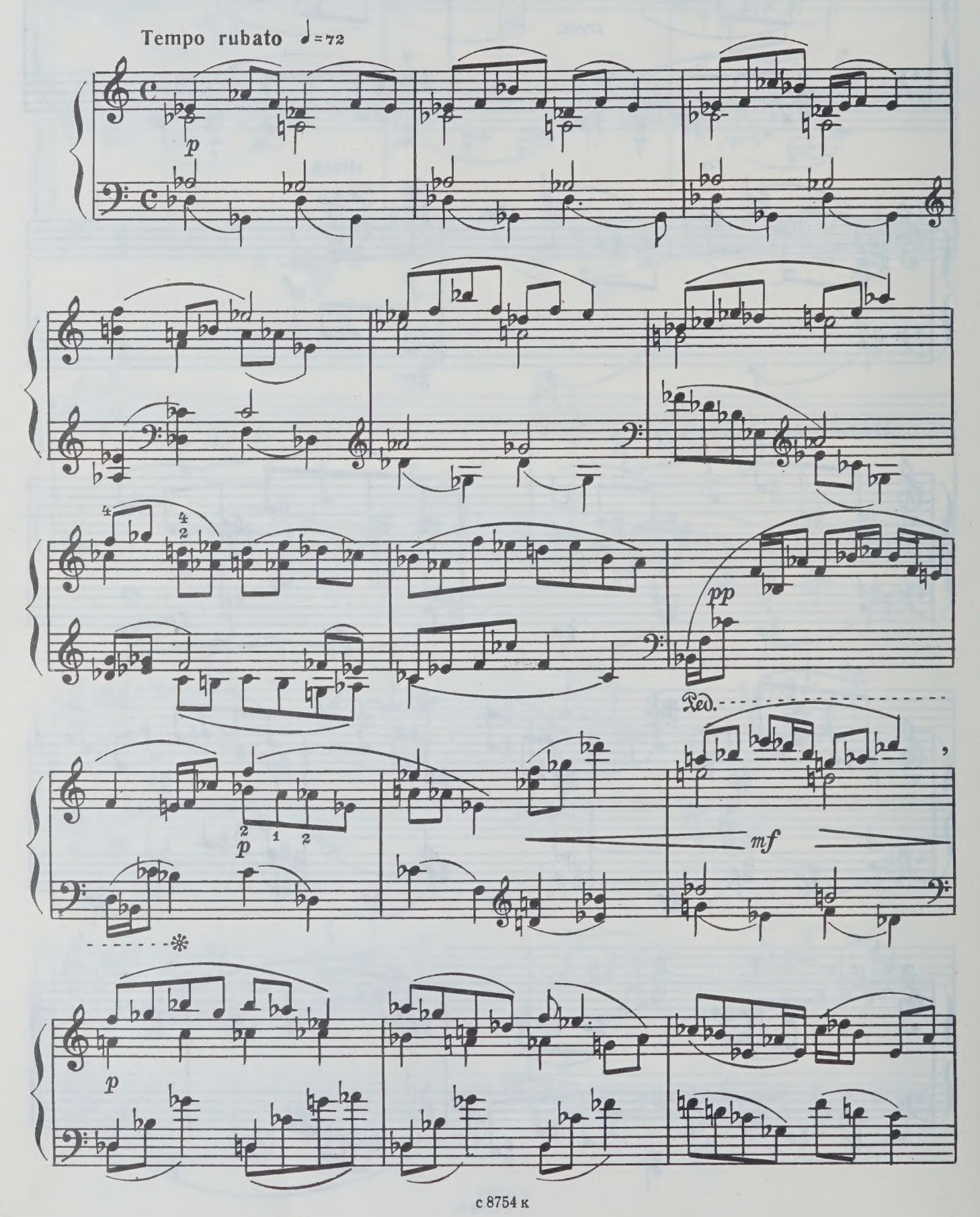

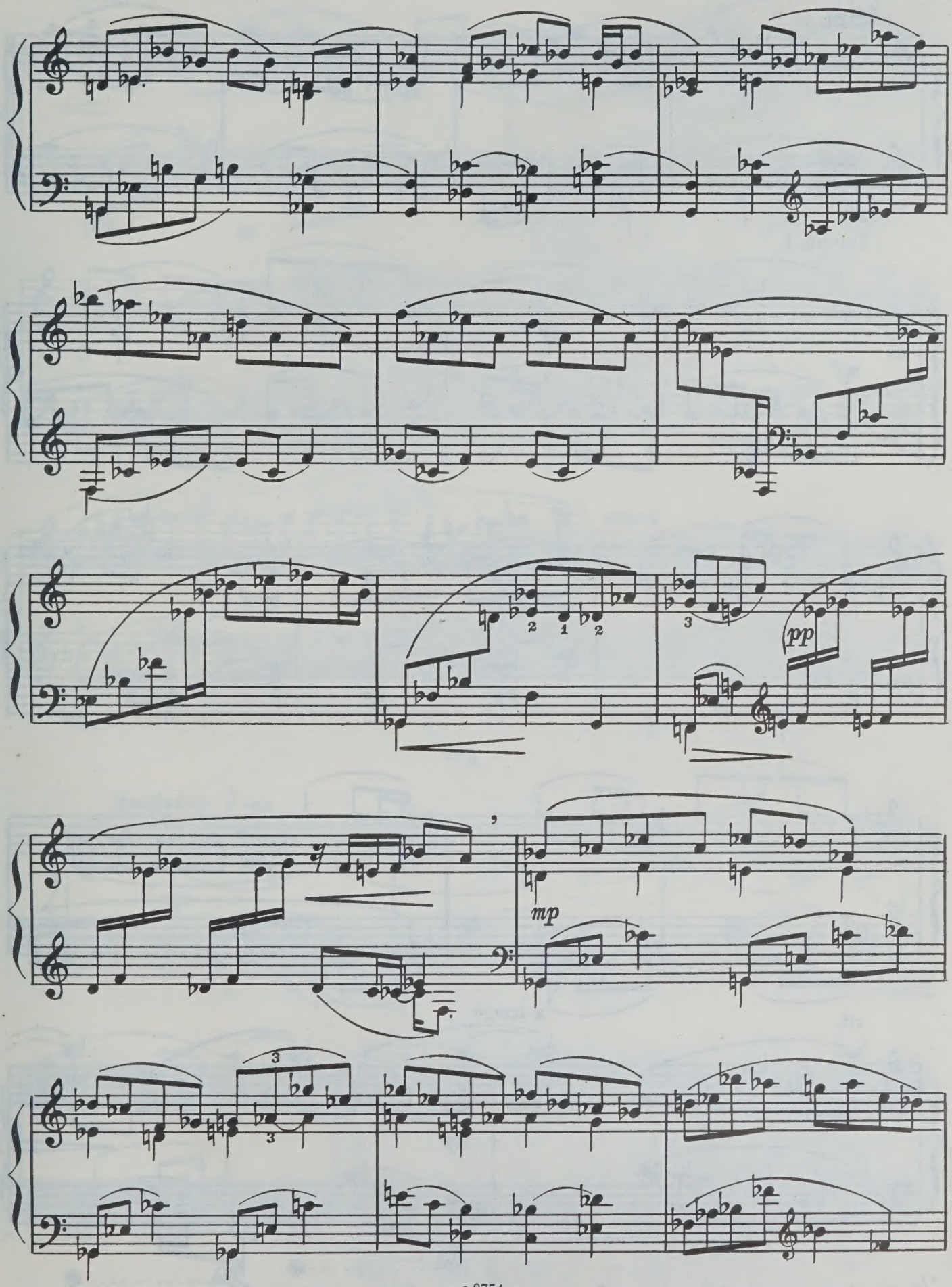
2 1 2
3
pp
mp
3
3

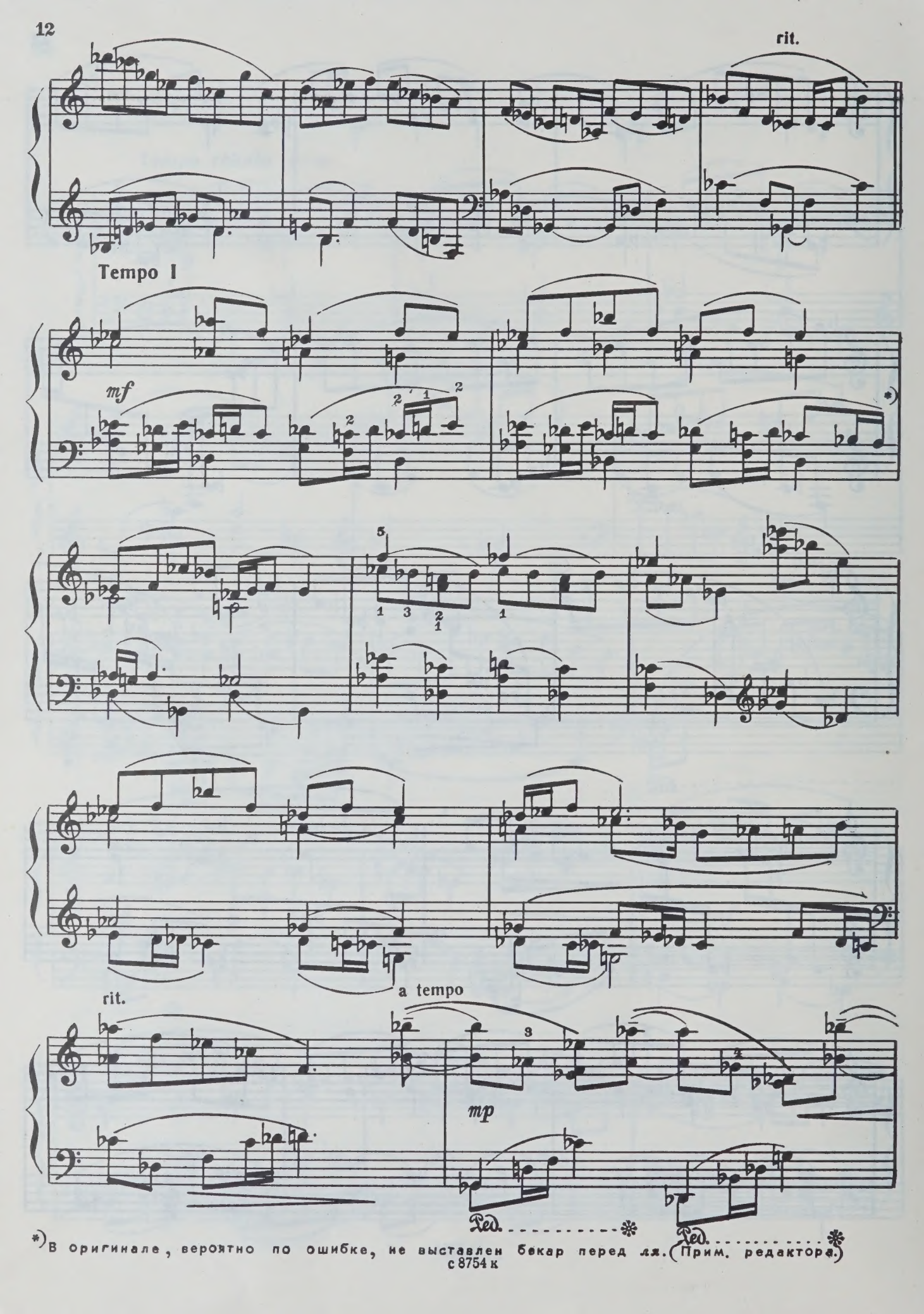

*) В оригинале, вероятно по ошибке, не выставлен бекар перед ля. (Прим. редактора.)

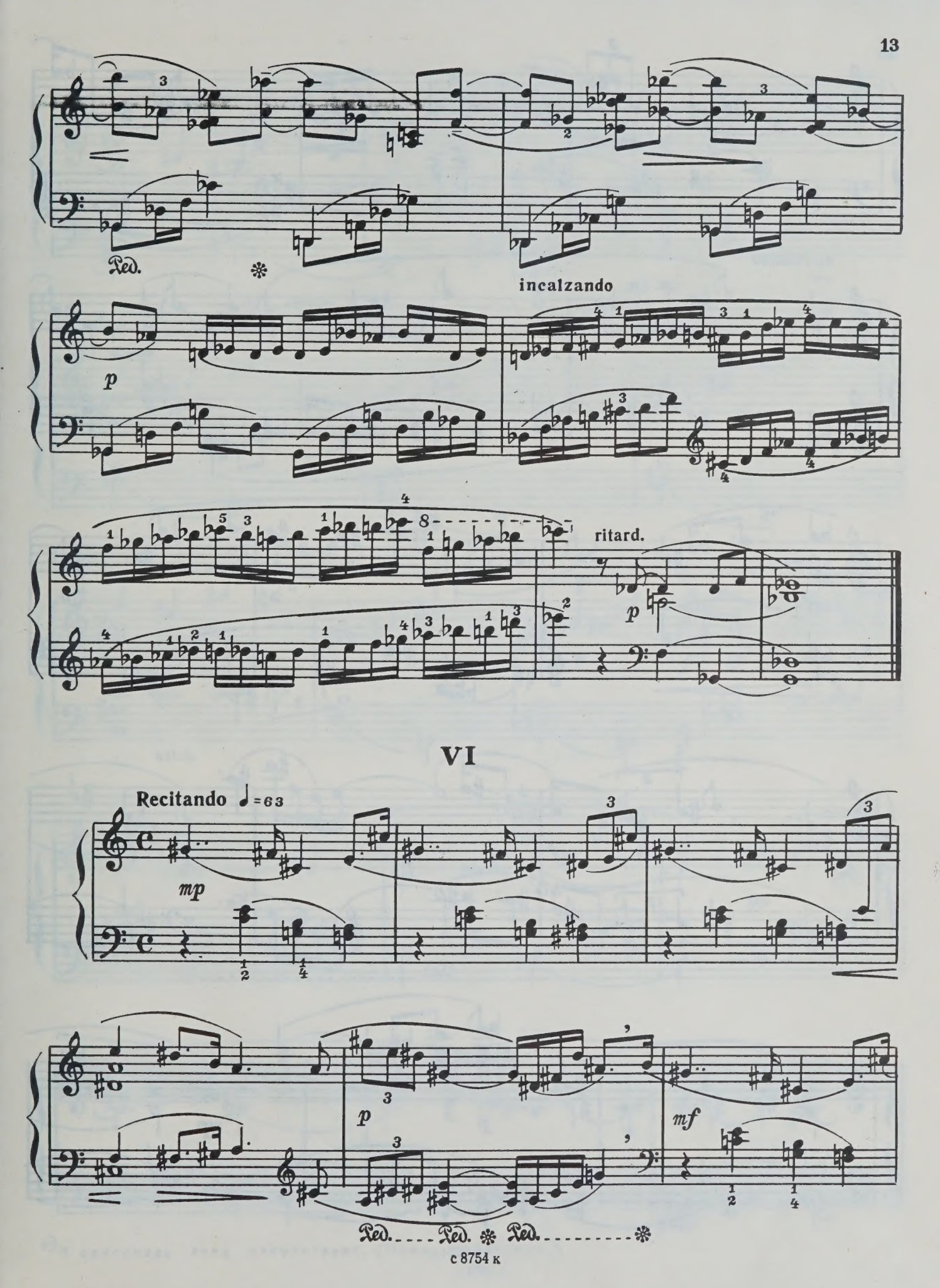
Ped.
incalzando
p
ritard.
p
VI
Recitando ♩=63
mp
p
mf
Ped. Ped. Ped.

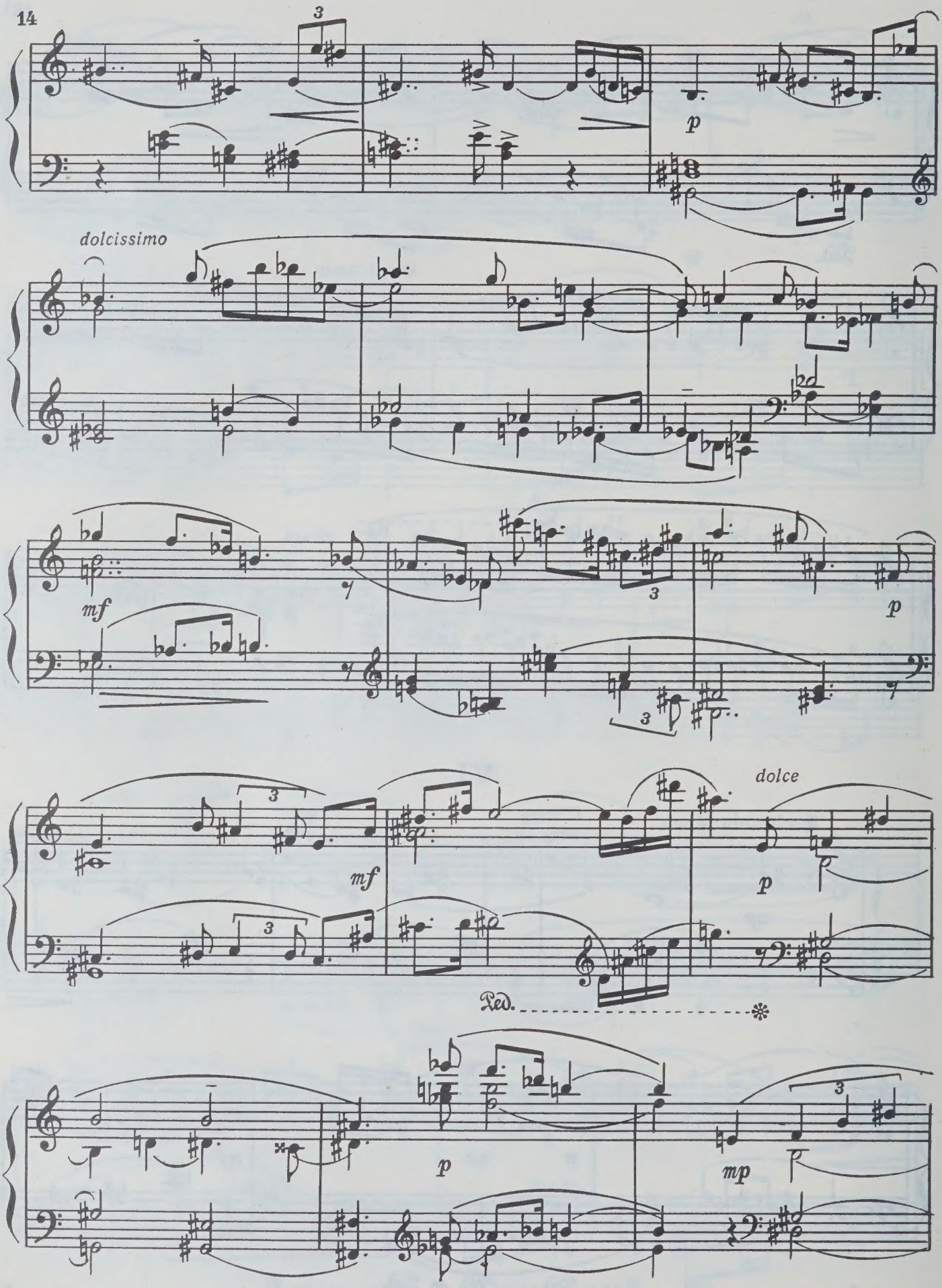
3
p
dolcissimo
mf
3
p
3
mf
dolce
p
Ped.
p
mp
3

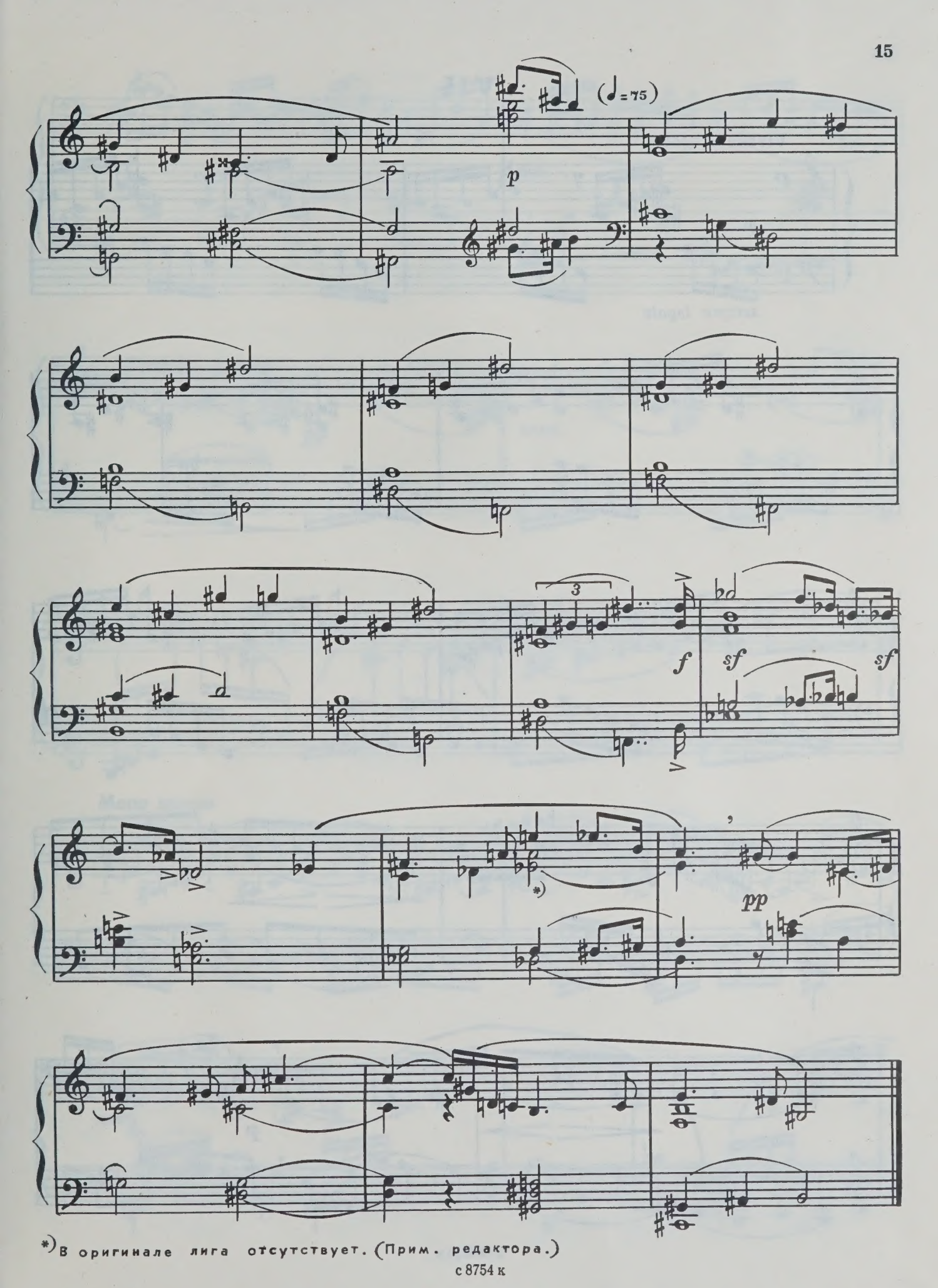

*) В оригинале лига отсутствует. (Прим. редактора.)

VII

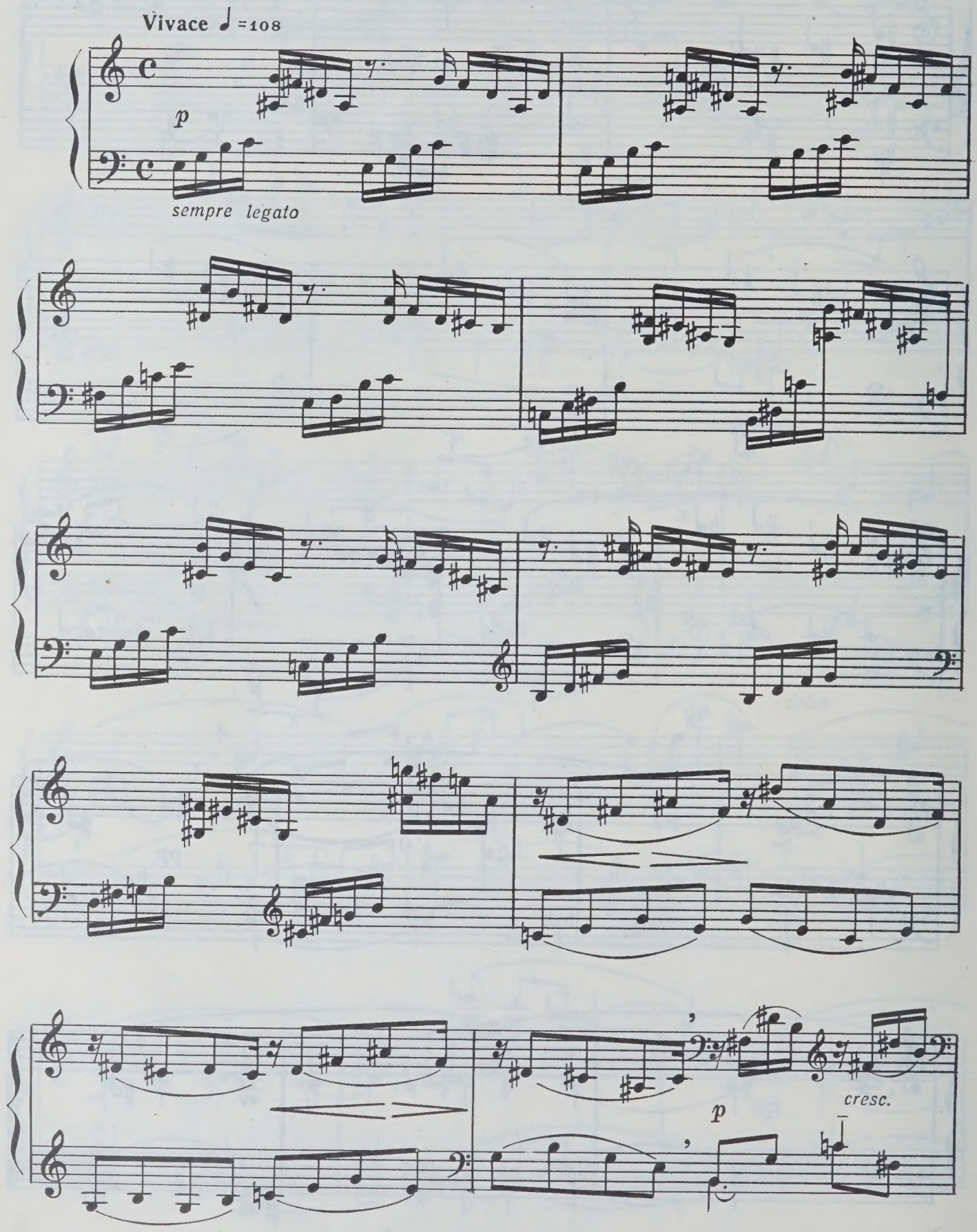

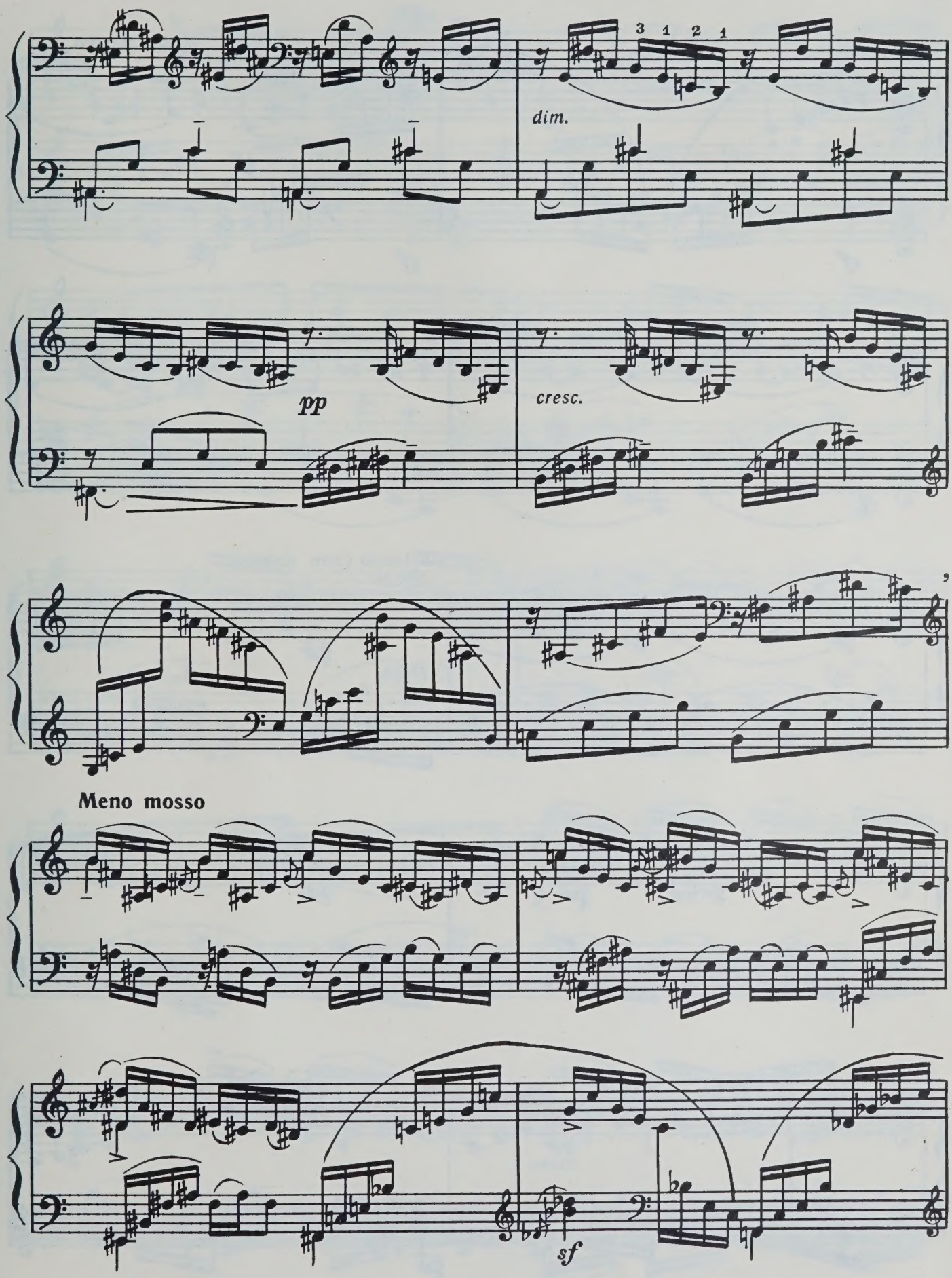
3 1 2 1
dim.
pp
cresc.
Meno mosso
sf

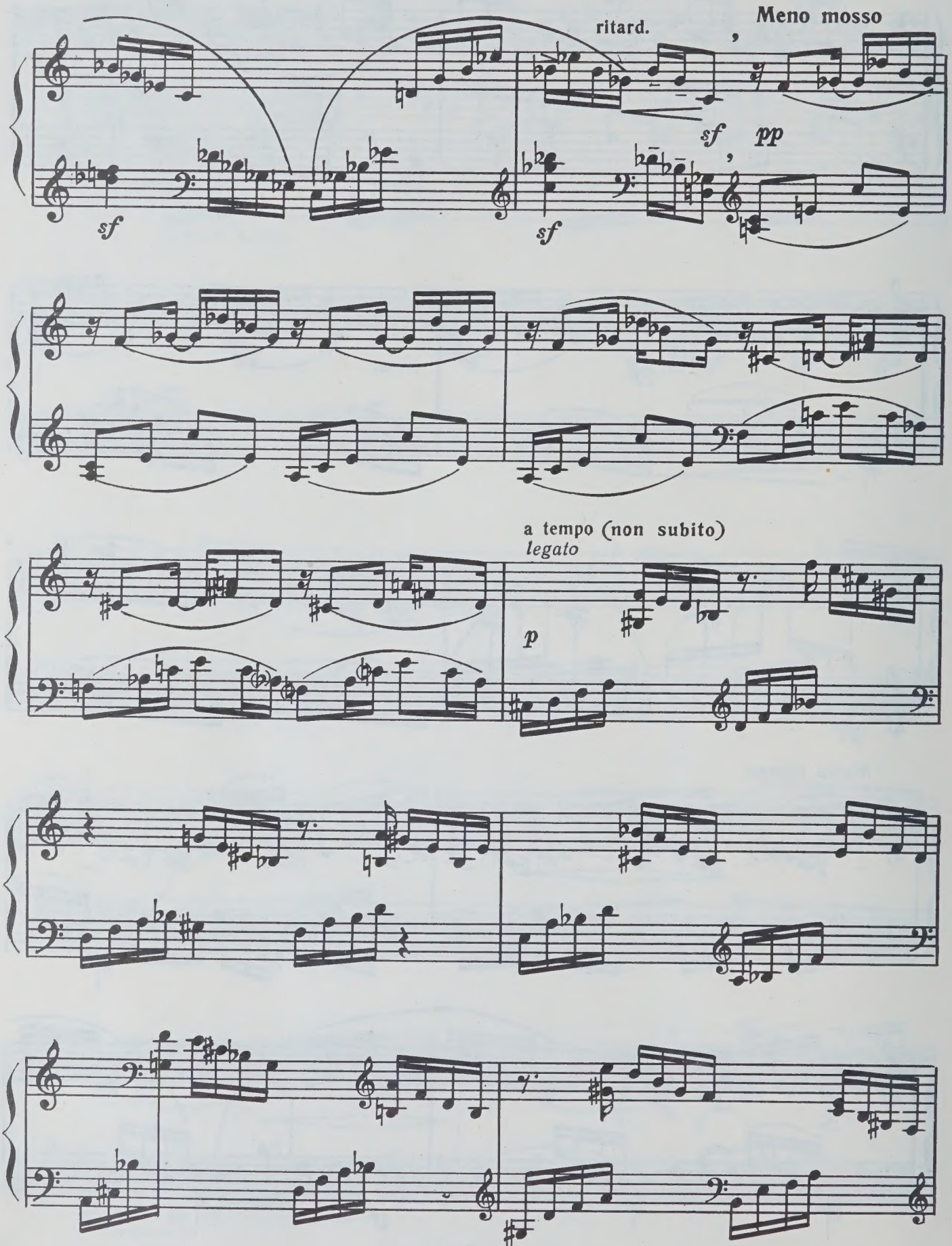
ritard.
Meno mosso
sf
sf
sf
pp
a tempo (non subito)
legato
p

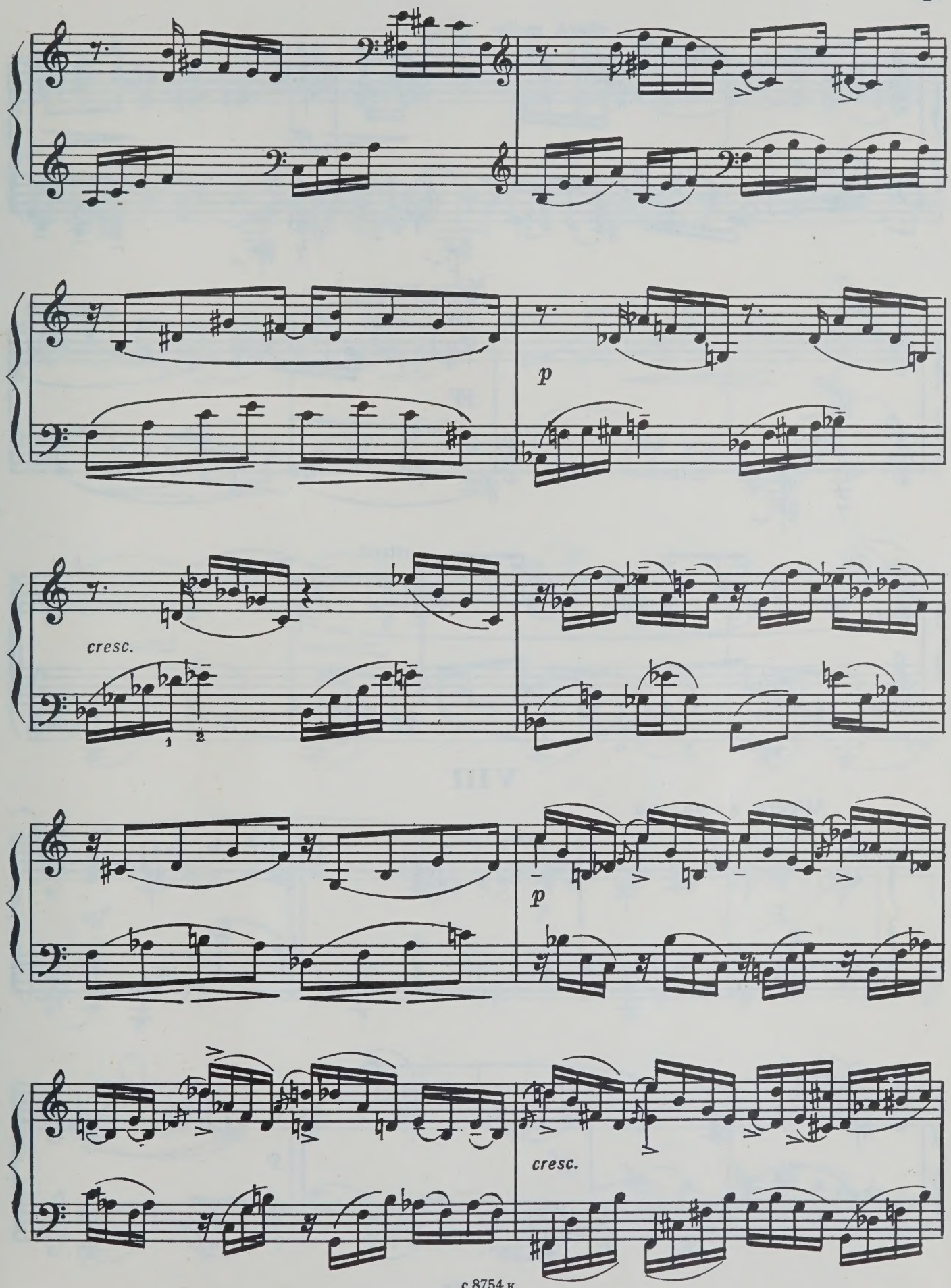
p
cresc.
1
2
p
cresc.

ritard. molto

ff

Meno mosso ♩=60

sf

pp

ritard.

attacca

VIII

Allegro ♩=100-106

p

mf

p

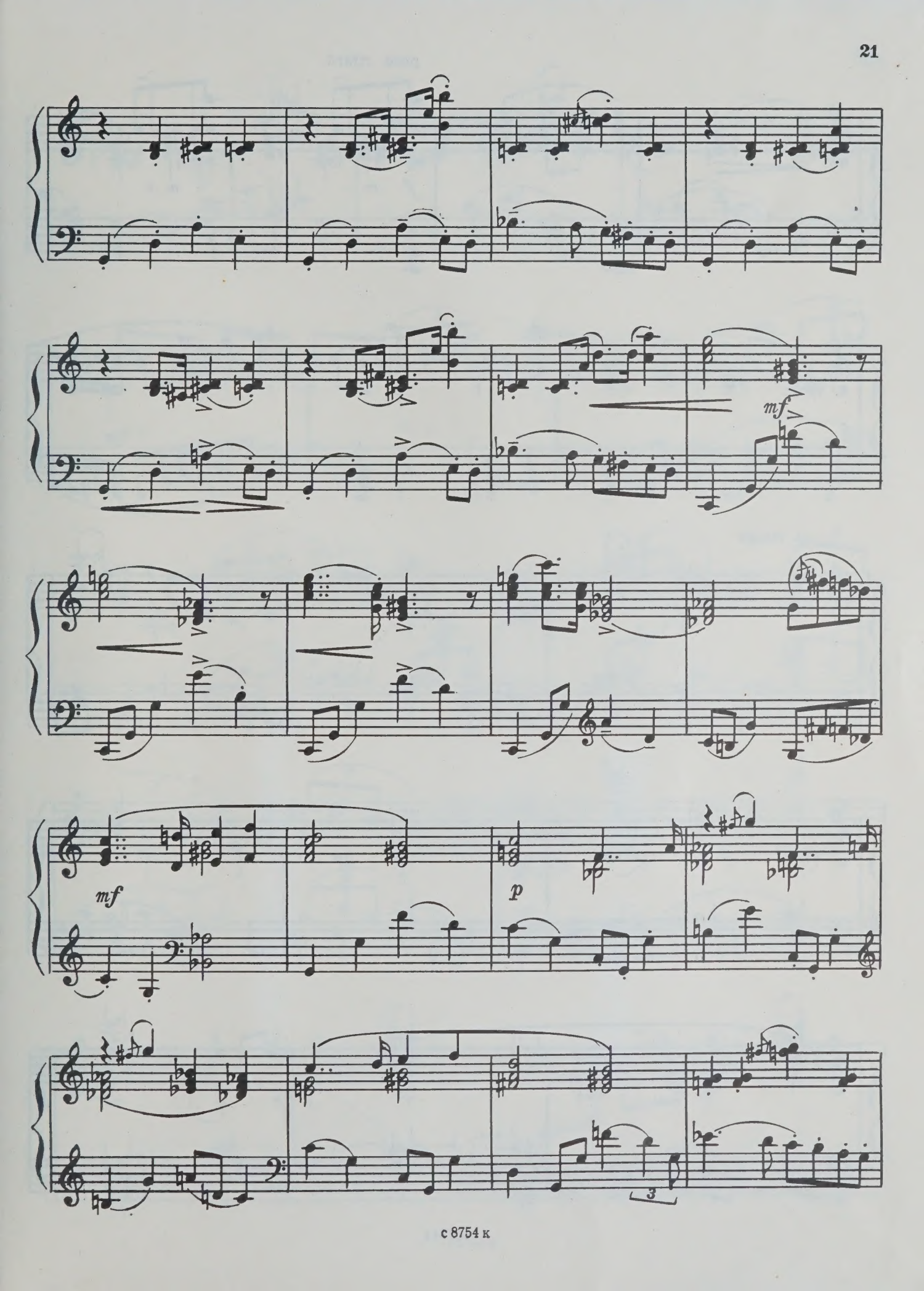
mf
mf
p
3

poco ritard.

f *m. s.* *m. s.*

a tempo

p

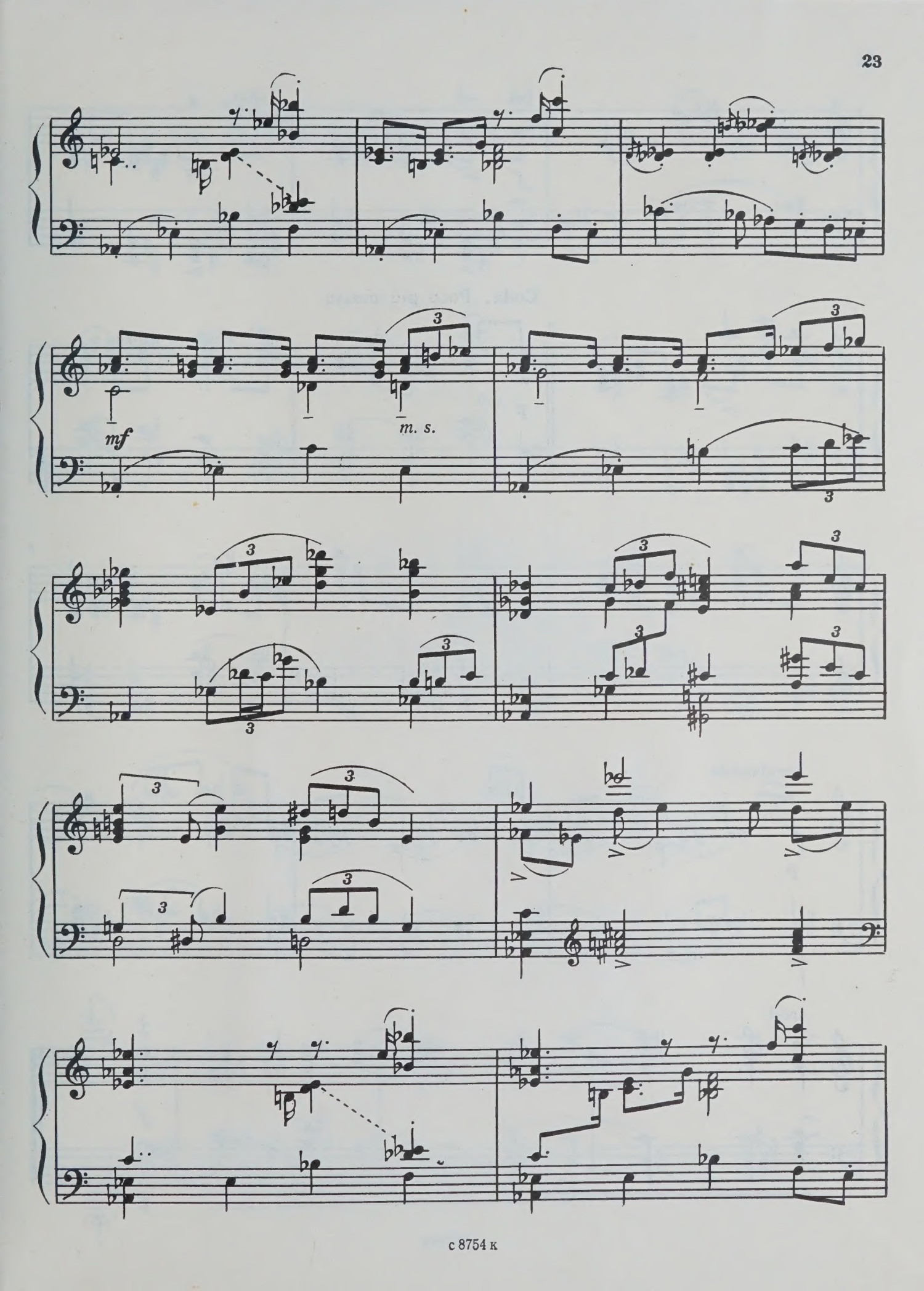
mf
m. s.

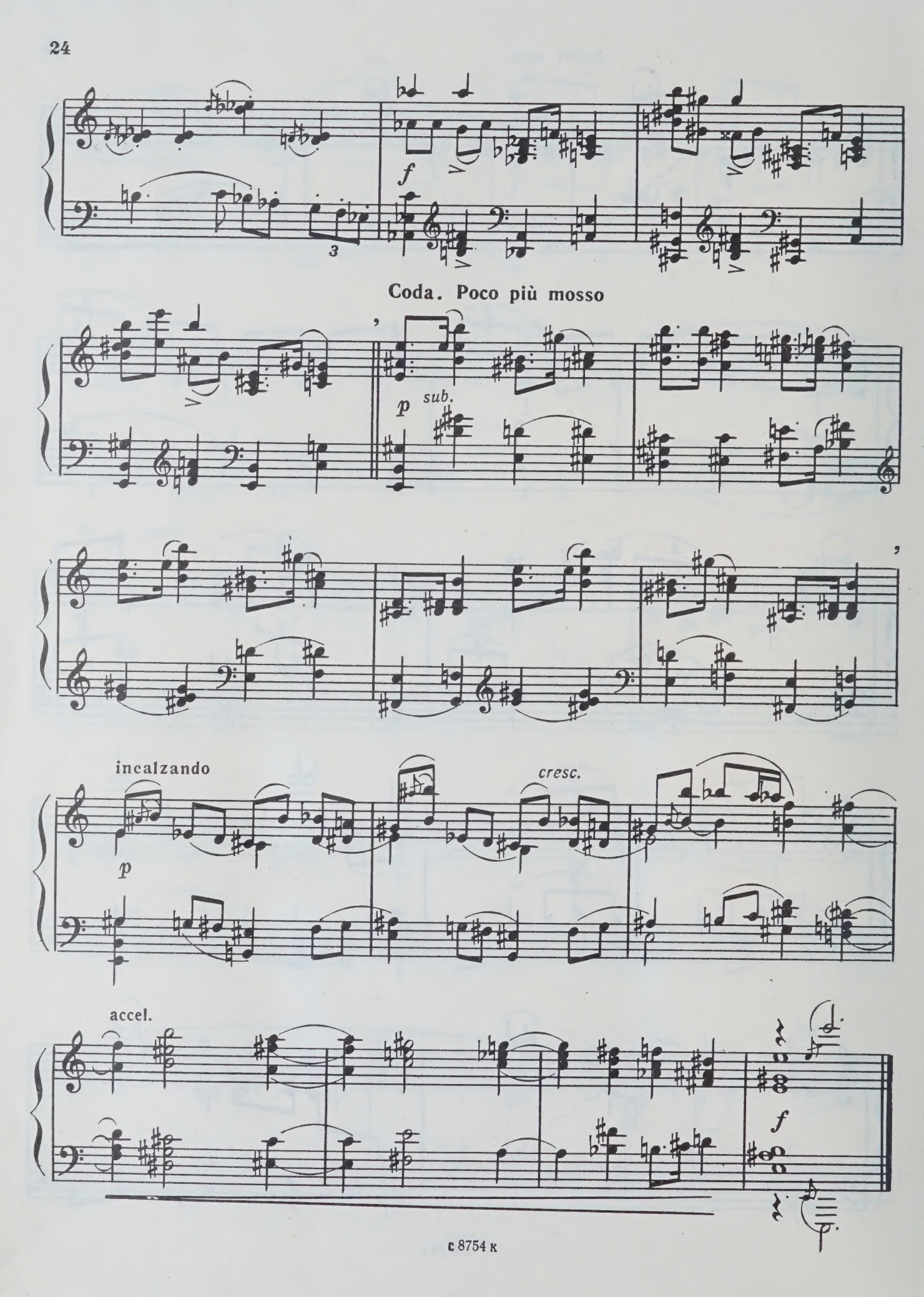
f
Coda. Poco più mosso
p
sub.
incalzando
p
cresc.
accel.
f

DS8 60

5734983

DEALER

HARRASSOWITZ APPROVAL PLAN

FUND

DESTINATION

MUSI

BIND

GO

VO

KO

GO

24

SK

MO

SO

KS

UT

TO

55 к.

Нотное издание

ЕВГЕНИЙ КИРИЛЛОВИЧ ГОЛУЕВ

ВОСЕМЬ МЕТАФОР ДЛЯ ФОРТЕПИАНО

Редактор А. Вустин. Лит. редактор А. Шмелева. Техн. редактор А. Мамонова.
Корректоры М. Ефименко и Л. Чуева.

Н/К

Сдано в набор 01.12.88. Подп. к печ. 27.12.89. Форм. бум. 60x90 1/8. Бумага офсетная № 1. Печать офсетная.
Печ. л. 3,0. Усл. печ. л. 3,0. Усл. кр.-отт. 3,5. Уч.-изд. л. 3,54. Тираж 460 экз. Изд. № 8754. Зак. 131
Цена 55 к.

Издательство „Советский композитор",
103006, Москва, К-6, Садовая-Триумфальная ул. 14—12
Московская типография № 9
НПО „Всесоюзная книжная палата" Госкомиздата СССР
109033, Москва, Ж-33, Волочаевская ул., 40